



13000 Cantrell Road • Little Rock, Arkansas 72223 • Phone 501.975.8100 • www.ecci.com

March 19, 2021

Mr. Guy Lester
NPDES Permits Section
Arkansas Department of Energy and Environment
Division of Environmental Quality/Office of Water Quality
5301 Northshore Drive
North Little Rock, Arkansas 72118-5317

Via: Email

Re: Certification of Construction for
Package Wastewater Treatment System
Ash Grove Cement Company - Foreman, Arkansas
State Construction Permit No. AR0042846C

Dear Mr. Lester:

Ash Grove Cement Company (AGC) completed construction of a new wastewater treatment system under the State Construction Permit No. AR0042846C that was issued on March 31, 2008. To complete the requirements to officially close out the construction permit, a certification of construction must be submitted to the State as listed under Condition 2.

The Certification of Construction for the Package Wastewater Treatment System is enclosed for your consideration. The report is certified by a third-party, Arkansas-registered Professional Engineer (P.E.).

The following documents are enclosed:

1. P.E.'s Certification of Construction Report;
2. Responsible Official's Certification of Construction Report; and
3. Final Construction Plans.

Mr. Guy Lester
March 19, 2021
Page 2

Please feel free to contact me by telephone at (501) 975-8100, or by email at rbreuer@eccci.com, if you have any questions or need more information. Thank you.

Sincerely,

ECCI

A handwritten signature in black ink that reads "Rod Breuer". The signature is written in a cursive style with a long horizontal flourish at the end.

Rodney K. Breuer, P.E.
Principal/Executive Vice President

Enclosures

cc: Kylie Parker, E.I. - ECCI
Pete King - AGC
Ted Jennings - AGC
Craig McMahon - AGC
Mike Harrell - AGC

CERTIFICATION OF CONSTRUCTION REPORT FOR
THE PACKAGE WASTEWATER TREATMENT SYSTEM

ASH GROVE CEMENT COMPANY
4343 HIGHWAY 108
FOREMAN, ARKANSAS

MARCH 19, 2021

Professional Engineer's Certification of Construction

Ash Grove Cement Company has constructed a package wastewater treatment system at their Foreman, Arkansas facility.

"As an Arkansas-registered Professional Engineer and in accordance with the provisions of the Arkansas Water and Air Pollution Control Act (Act 472 of 1949, as amended, Ark. Code Annotated § 8-4-101 et. Seq.) and Section 6.202 of Arkansas Pollution Control and Ecology Commission (APCEC) Regulation No. 6., I hereby certify that the package wastewater treatment system, and all associated appurtenances pertaining to the system and its connections, were constructed in conformance with the permit application and the approved construction plans and specifications. This Certification is based upon numerous inspections during construction, and a final walk-down conducted March 4, 2021.

"Furthermore, I certify that this Certification of Construction Report was prepared under my direction or supervision in accordance with a system designed to assure that qualified personnel properly gathered and presented the information contained herein, and that the information included in this report is, to the best of my knowledge and belief, true, accurate, and complete."



By: _____

Rodney K. Breuer, P.E.
Principal/Executive Vice President
ECCI

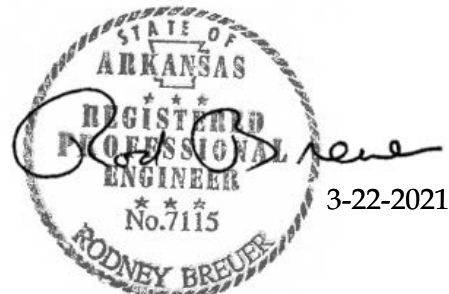

Date: 3-22-2021

CERTIFICATION OF CONSTRUCTION REPORT FOR
THE PACKAGE WASTEWATER TREATMENT SYSTEM

ASH GROVE CEMENT COMPANY
4343 HIGHWAY 108
FOREMAN, ARKANSAS

MARCH 19, 2021

PERMITTEE'S CERTIFICATION OF CONSTRUCTION

Ash Grove Cement Company (AGC) has completed the construction of a package wastewater treatment system at the Foreman, Arkansas facility.

"As a responsible corporate official and in accordance with provisions of the Arkansas Water and Air Pollution Control Act and Section 6.202 of Arkansas Pollution Control and Ecology Commission (APCEC) Regulation No. 6., I hereby certify that the package wastewater treatment system, and all associated appurtenances, was constructed in conformance with the approved construction plans and specifications and in accordance with the submitted permit application."

"Furthermore, I certify that this Certification of Construction Report was prepared under my direction or supervision in accordance with a system designed to assure that qualified personnel properly gathered and evaluated the information submitted. Based on my inquiry of the person or persons who manage the system, or those persons directly responsible for getting the information, the information submitted is, to the best of my knowledge and belief, true, accurate, and complete. I am aware that there are significant penalties for submitting false information, including the possibility of fine and imprisonment for knowing violations."

By: 

Ted Jennings
Plant Manager
Ash Grove Cement Company

Date: 3-23-21

**DRAWING NOT FOR CONSTRUCTION USE
UNLESS STAMPED CERTIFIED BY AEROMIX**

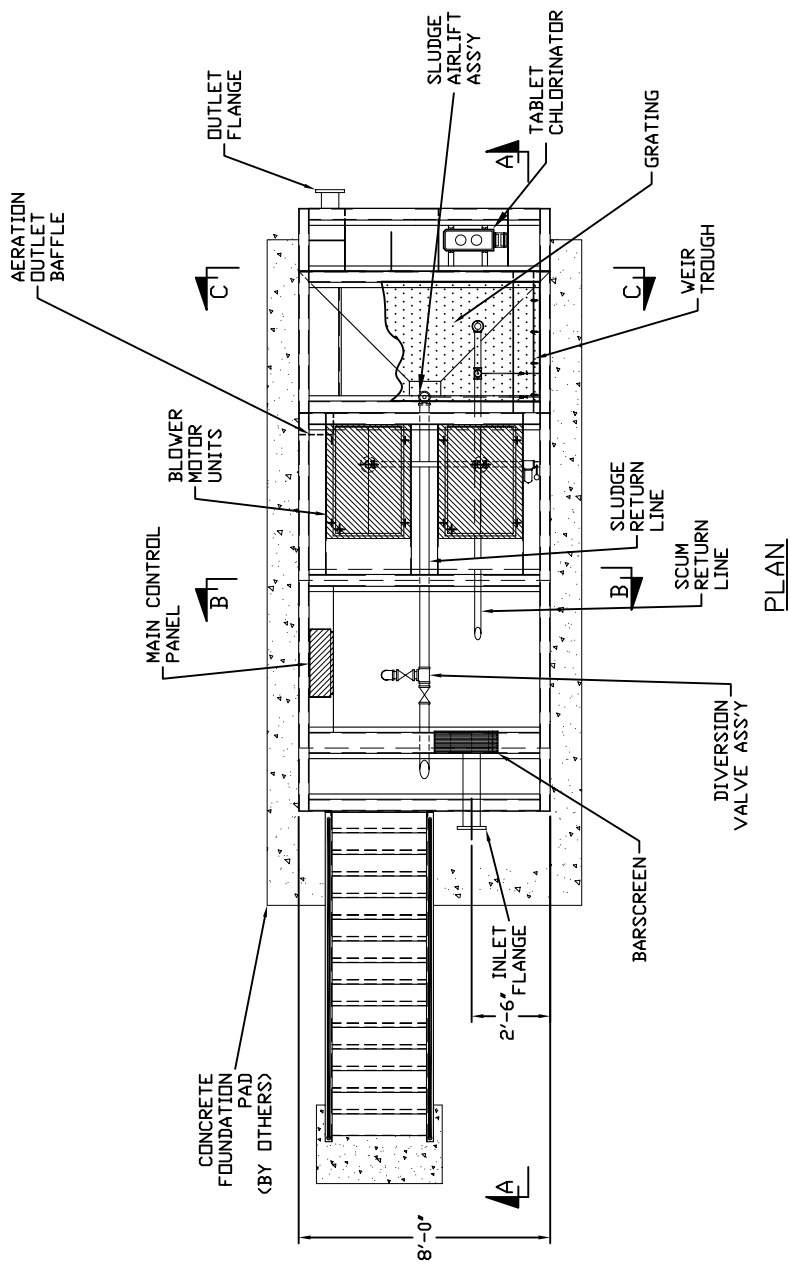

PLAN

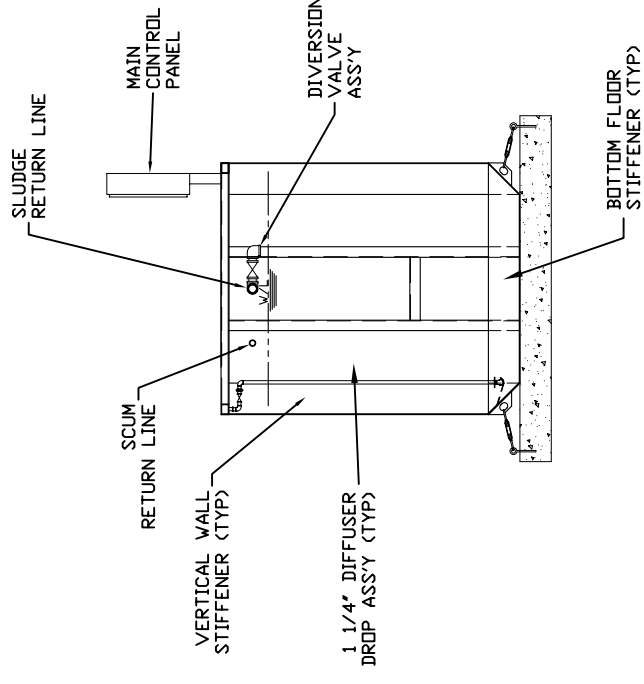

**SECTION 'B-B'
AERATION CHAMBER**

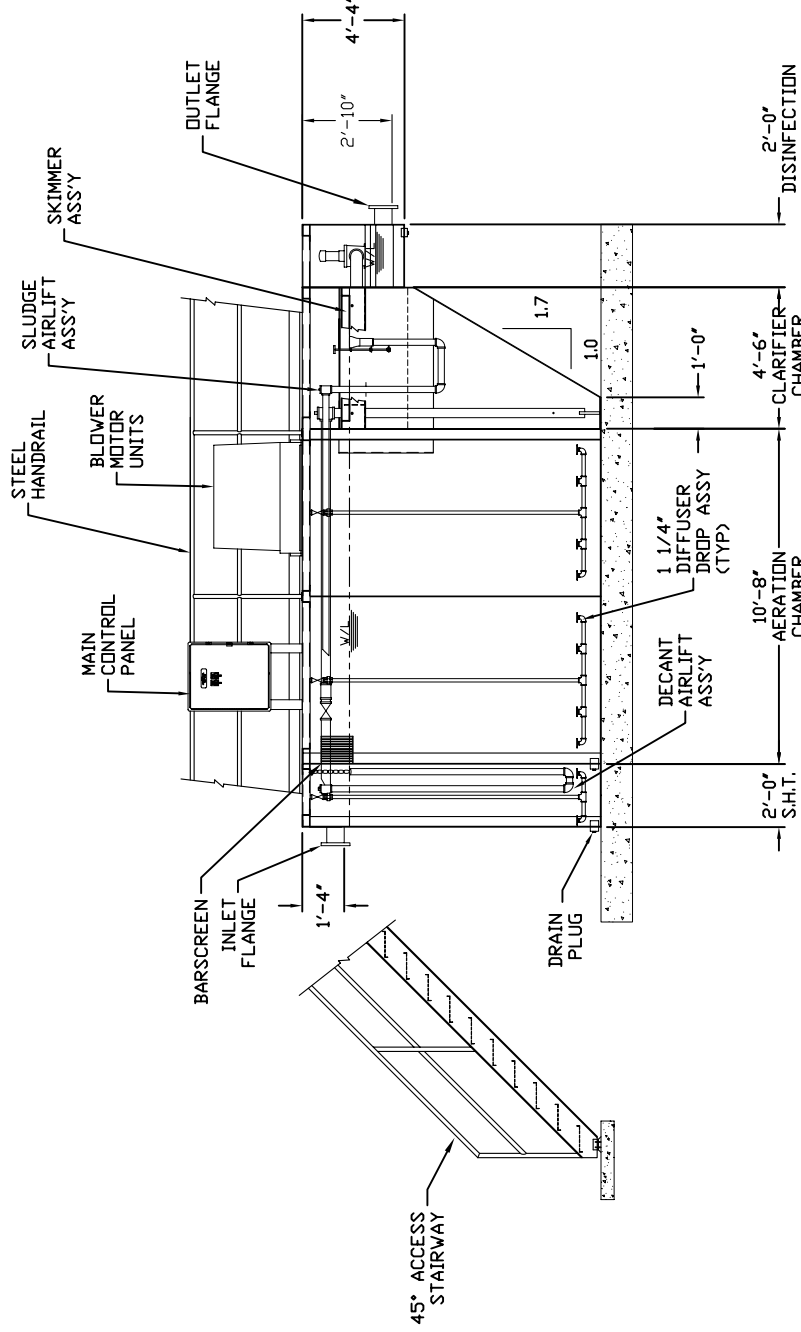

ELEVATION 'A-A'

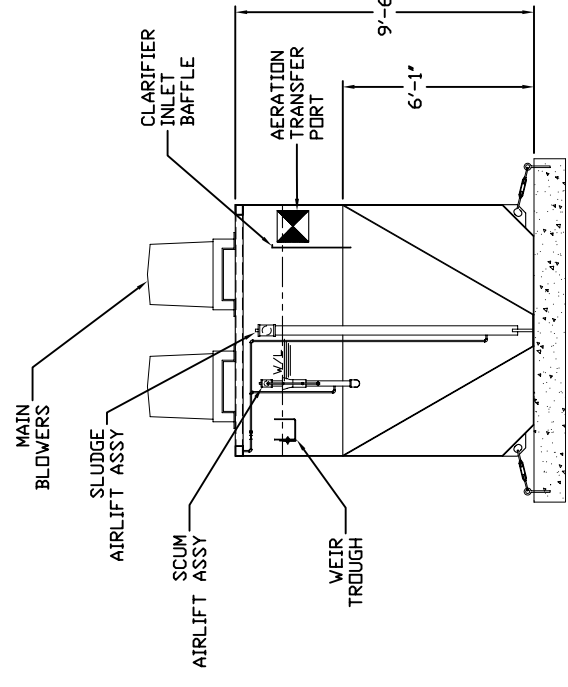

**SECTION 'C-C'
CLARIFIER CHAMBER**

**CERTIFIED FOR
CONSTRUCTION**
DATE 08/10/07

REVISIONS

| REV | DATE | DESCRIPTION | BY | APP'D |
|-----|------|---|------|-------|
| 1 | 8/07 | CHANGED CHLORINE CONTACT CHAMBER VOLUME | WDLF | |
| 2 | | | | |
| 3 | | | | |
| 4 | | | | |
| 5 | | | | |
| 6 | | | | |



NOTICE:
THIS DRAWING HAS NOT BEEN PUBLISHED AND IS THE SOLE PROPERTY OF AEROMIX SYSTEMS, INC. IT IS LENT TO THE BORROWER FOR HIS USE ONLY. THE BORROWER AGREES TO RETURN IT UPON REQUEST AND AGREES THAT IT SHALL NOT BE REPRODUCED, COPIED, LENT OR OTHERWISE DISPOSED OF, DIRECTLY OR INDIRECTLY, IN ANY MANNER IN WHICH IT IS SPECIFICALLY FURNISHED.

AEROMIX Systems, Inc.
7135 Madison Ave. West
Golden Valley, MN 55427 U.S.A. FAX: 763-746-8408
Phone: 800-879-3677
763-746-8400

TITLE SECONDARY TREATMENT SYSTEM FOR ASHGROVE CEMENT, ARKANSAS
DRAWN MGC **CHK'D**
DATE 4/4/06 **SCALE** NTS **DWG. NO.** 060036-201 **REV** 1

**DRAWING NOT FOR CONSTRUCTION USE
UNLESS STAMPED CERTIFIED BY AEROMIX**

PLAN

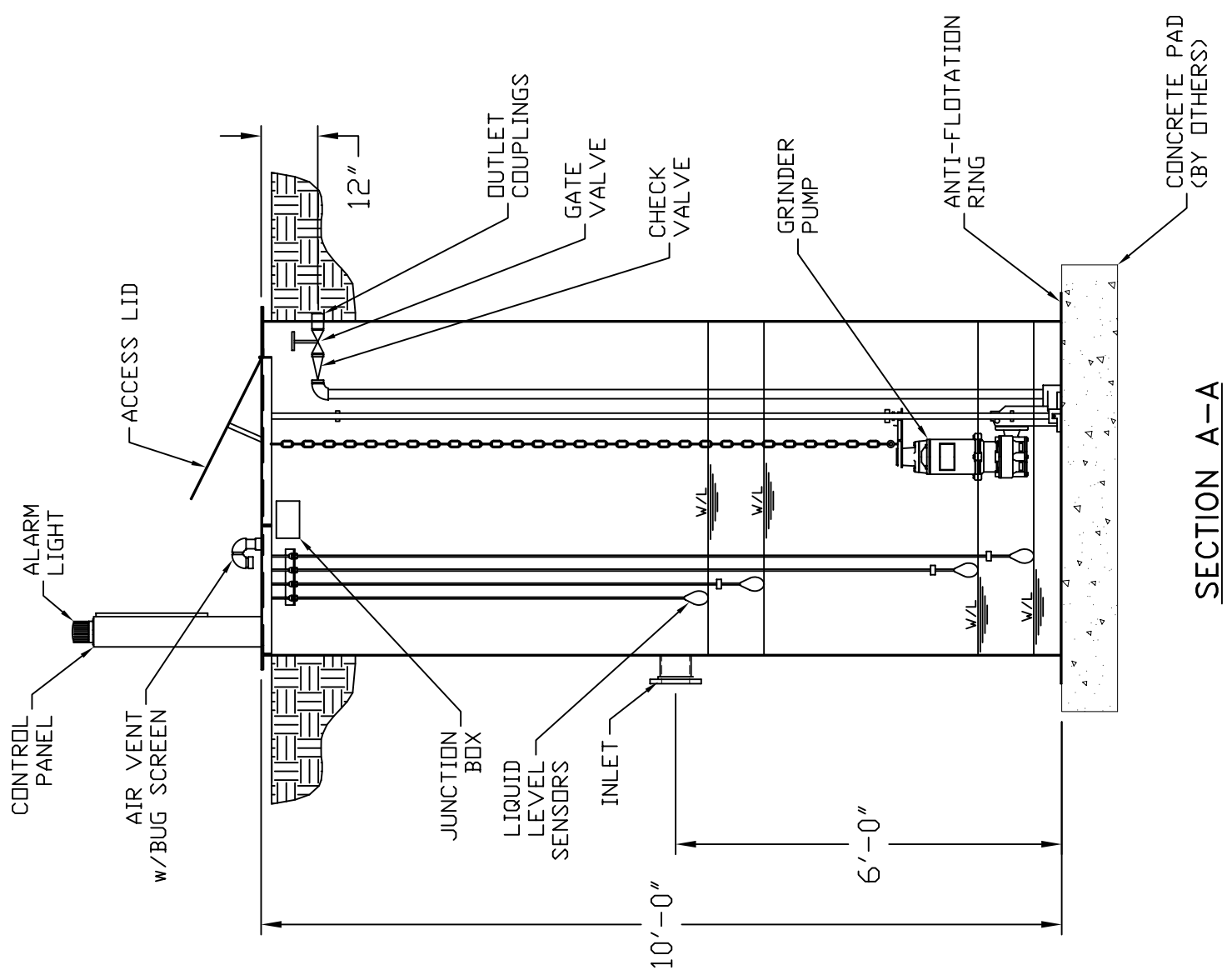
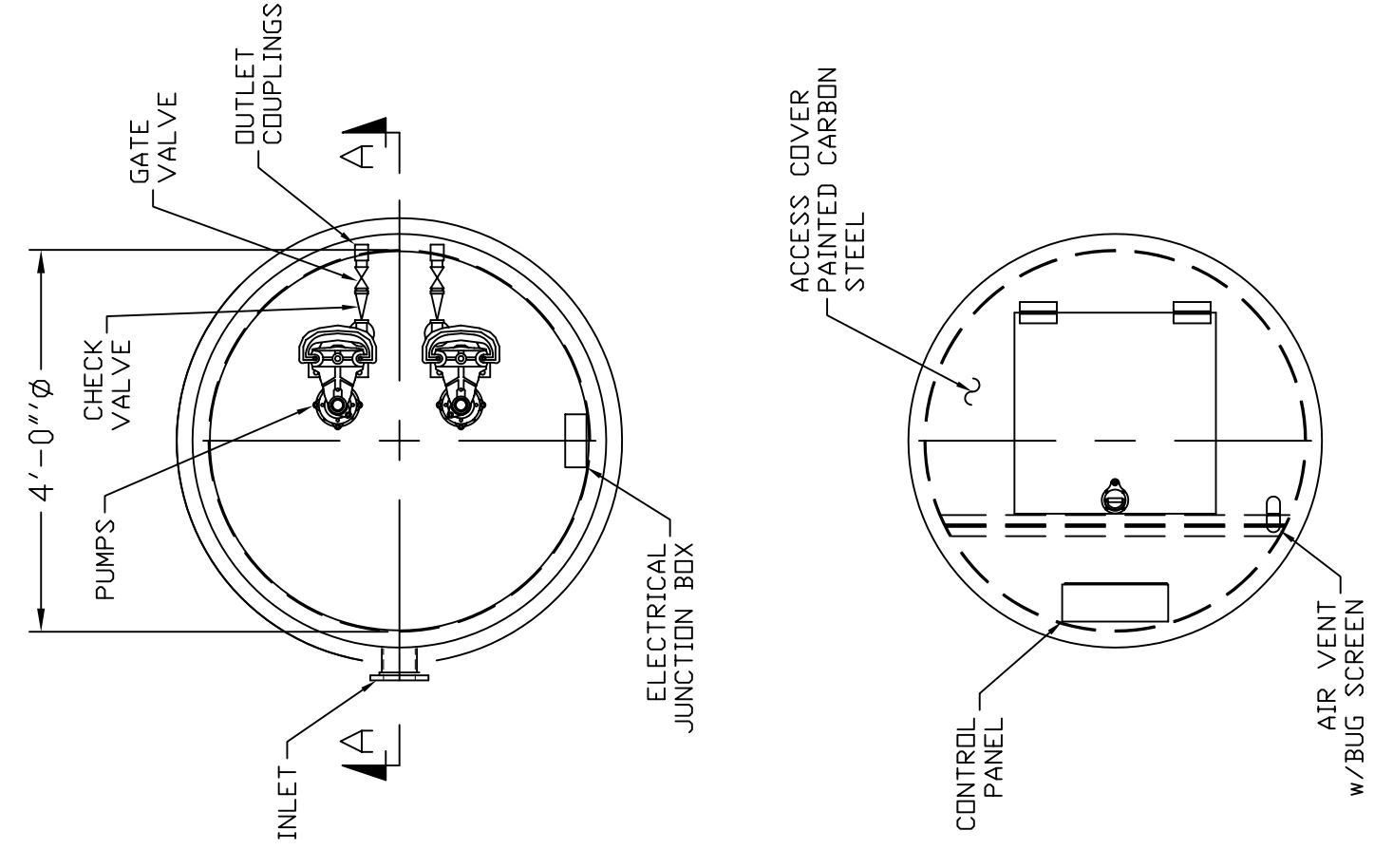

ACCESS LID DETAIL

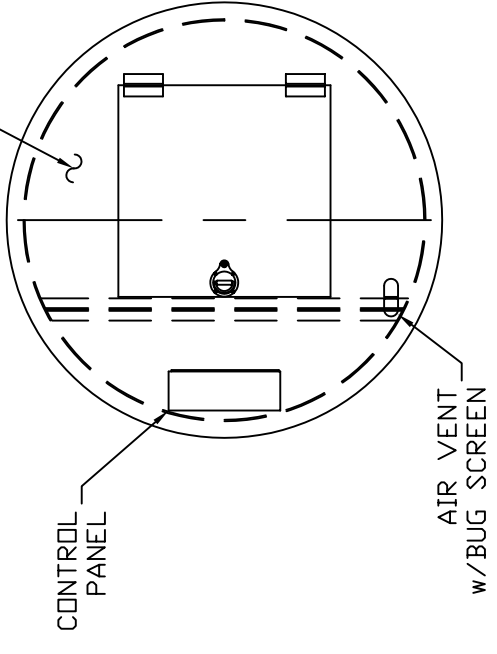

**CERTIFIED FOR
CONSTRUCTION**
DATE 08/10/07

| REV | DATE | DESCRIPTION | BY | APP'D |
|-----|------|-------------|----|-------|
| 1 | | | | |
| 2 | | | | |
| 3 | | | | |
| 4 | | | | |
| 5 | | | | |
| 6 | | | | |

AEROMIX
 NOTICE:
 THIS DRAWING HAS NOT BEEN PUBLISHED AND IS THE SOLE PROPERTY OF AEROMIX SYSTEMS, INC. IT IS LENT TO THE BORROWER FOR HIS USE ONLY. THE BORROWER AGREES TO RETURN IT UPON REQUEST AND AGREES THAT IT SHALL NOT BE REPRODUCED, COPIED, LENT OR OTHERWISE DISPOSED OF, DIRECTLY OR INDIRECTLY, FOR ANY PURPOSE UNLESS SPECIFICALLY FURNISHED.

AEROMIX Systems, Inc.
 7135 Madison Ave. West
 Golden Valley, MN 55427 U.S.A. FAX: 763-746-8408
 Phone: 800-879-3677
 Phone: 763-746-8400
 TITLE **DUPLEX FIBERGLASS GRINDER LIFT STATION FOR ASHGROVE CEMENT, ARKANSAS**
 DRAWN: WOLF CHK'D: MGC
 DATE: 8/9/07 SCALE: 1:35
 DWG. NO.: **060036-100**
 REV: **0**